

ABELL
SURVEYING & MAPPING
1140 SEQUOIA STREET • DELAVAN, WISCONSIN 53115
414-728-6737

NOTE 1: THIS IS A RETRACEMENT OF
A SURVEY BY GEORGE T. DUNHAM
DATED FEBRUARY 17, 1983.

NOTE 2: BEARINGS ARE REFERENCED TO
EXISTING SURVEY RECORDS.

ORDERED BY: RE/MAX-LAKES AREA REALTORS
1815 N. SHORE DRIVE
DELAVAN, WI. 53115

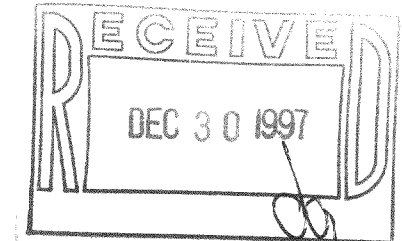

SCALE 1"=10'

LEGEND

- Ø - IRON PIPE FOUND
- - IRON PIPE SET
- - OVERHEAD UTILITY LINES
- x— - WOOD FENCE
- () - RECORDED AS

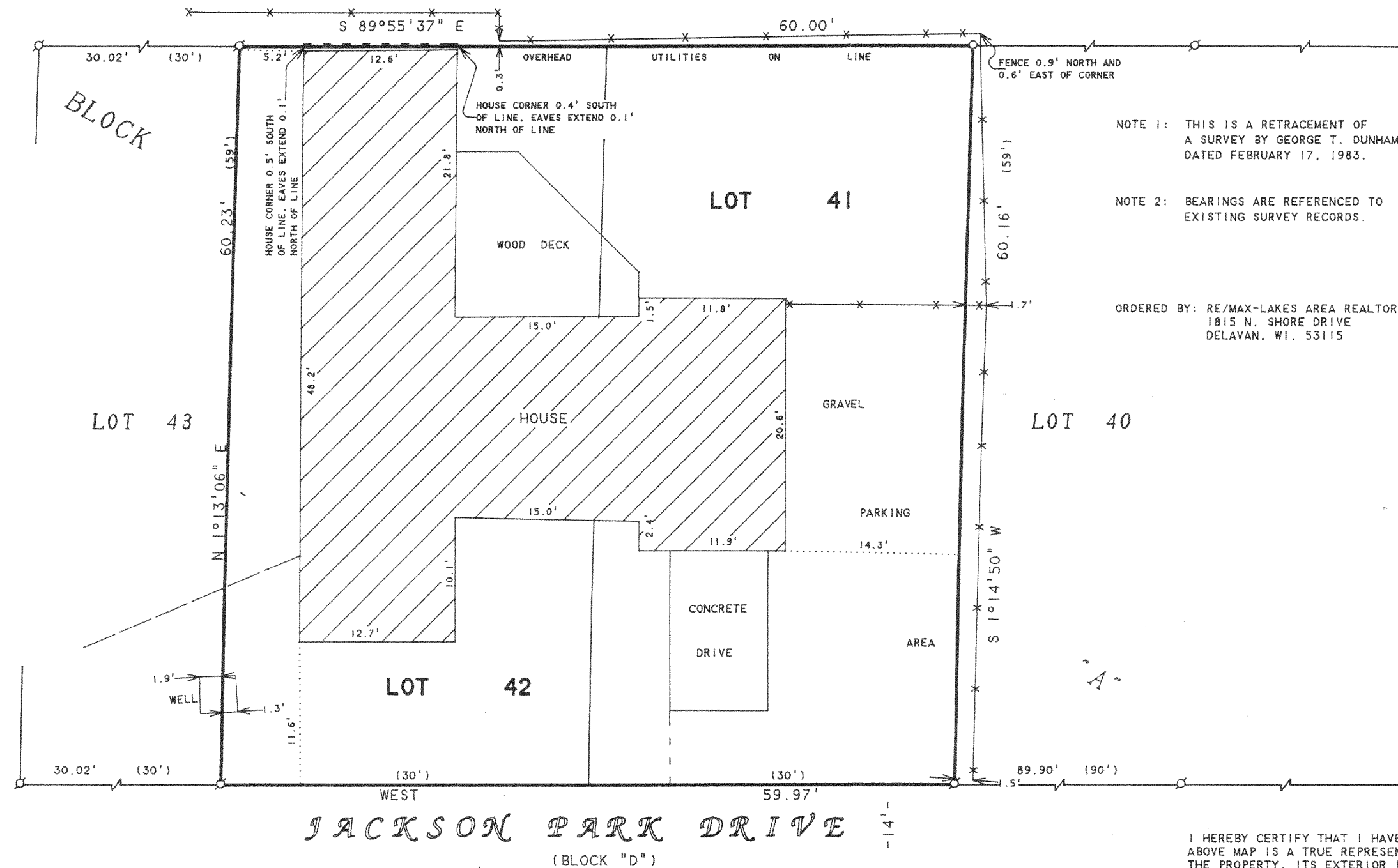

PLAT OF SURVEY OF

LOTS 41 AND 42, BLOCK "A", JACKSON PARK,
LOCATED IN T2N, R16E, WALWORTH COUNTY,
WISCONSIN.

I HEREBY CERTIFY THAT I HAVE SURVEYED THE ABOVE DESCRIBED PROPERTY AND THAT THE
ABOVE MAP IS A TRUE REPRESENTATION THEREOF AND SHOWS THE SIZE AND LOCATION OF
THE PROPERTY, ITS EXTERIOR BOUNDARIES, THE LOCATION OF ALL VISIBLE STRUCTURES
AND DIMENSIONS OF ALL PRINCIPAL BUILDINGS THEREON, BOUNDARY FENCES, APPARENT
EASEMENTS, ROADWAYS AND VISIBLE ENCROACHMENTS, IF ANY, TO THE BEST OF MY
KNOWLEDGE AND BELIEF.

THIS SURVEY IS MADE FOR THE USE OF THE PRESENT OWNERS OF THE PROPERTY, AND ALSO
THOSE WHO PURCHASE, MORTGAGE, OR GUARANTEE THE TITLE THERETO WITHIN ONE (1) YEAR
FROM DATE HEREON.

David F. Abell

DAVID F. ABELL
WISCONSIN REGISTERED LAND SURVEYOR, S-1596

October 21, 1997

DATE JOB NUMBER - 97192
NOTE: THIS IS NOT A CERTIFIED COPY UNLESS SEALED.

FJS-18
216-2509